

AGRIMASTER® HELP NOTE



Agrimaster Settings

To access the Setting Page



Go to HOME



Click on Settings

From this page you can configure Agrimaster

Settings

<p>Default Work Folder</p> <input type="text" value="C:\Users\Public\Agrimaster\work\"/> Change	<p>Options</p> <ul style="list-style-type: none"><input checked="" type="checkbox"/> Backup warning<input type="checkbox"/> Allow work directory selection<input checked="" type="checkbox"/> Show printer setup before printing<input type="checkbox"/> Show budget lists in centre of screen<input checked="" type="checkbox"/> Convert names to lower case<input type="checkbox"/> Convert descriptions to lower case<input checked="" type="checkbox"/> Print without preview<input type="checkbox"/> Activate Enhanced Invoicing<input type="checkbox"/> Skip Compact/Repair at startup<input type="checkbox"/> Activate intelligent lists<input type="checkbox"/> Use classic view images <p>These features are under development but may be tested</p> <ul style="list-style-type: none"><input type="checkbox"/> Activate WET test version<input type="checkbox"/> Skip date test<input type="checkbox"/> Skip backup registry entry	
<p>Select file to open when program starts</p> <div style="border: 1px solid #ccc; padding: 5px; min-height: 100px;">(None) 2004 Sample Code List Gst Demonstration File New Agrimaster 5 Demo File</div> <p>Click file name to select file. The selected file will be opened automatically when you start Agrimaster.</p>	AutoBackup Settings Printer Setup Set Report Logo	
<p>Menu Type</p> <ul style="list-style-type: none"><input checked="" type="radio"/> Full screen menu and drop down menus<input type="radio"/> Full screen menus only<input type="radio"/> Drop down menus only<input type="radio"/> Toolbar menu and drop down menus		

© Copyright 2011 Mastergroup(Aust) Pty Ltd

All rights reserved. No part of this Help Note may be reproduced, stored in a retrieval system, or transmitted in any form or by any means, electronic, electrostatic, magnetic tape, mechanical, photocopying, recording or otherwise, without permission in writing from the author.

Default Work Directory

This is the folder where Agrimaster stores data; you shouldn't change this unless you have a network.

If you require assistance in setting your work directory on a network please contact support line.

File to open on Program Start-up

This is the file that will automatically open when you open Agrimaster, you should select the file you use every day, if you use lots of different files select "None"

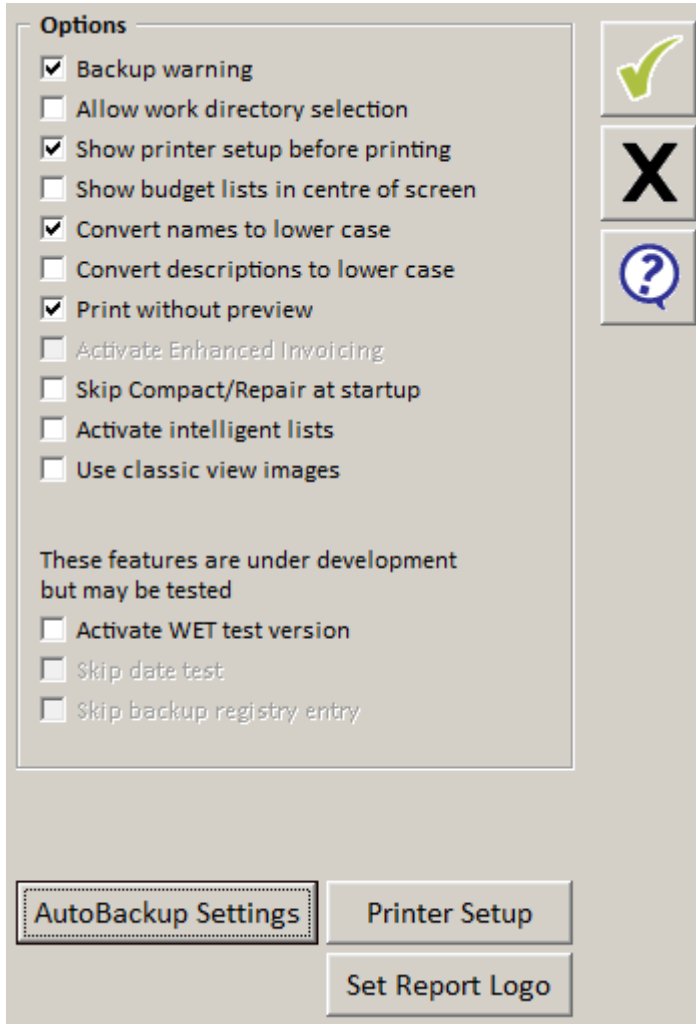

Menu Type

Agrimaster has 3 menus you can use any 2 of these, if you like the "Big Buttons" select an option with "Full screen menus" if you prefer drop down menus select the "Drop down menu" option

Regardless of which option you choose you will be able to do the same things, Full screen menu and drop down menus are recommended for new users as it makes navigation much easier

Options

By placing a tick in one or all of these boxes you will activate or deactivate certain options in Agrimaster

Please note that activating Enhanced Invoicing is a special feature and is not reversible and we strongly recommend you refer to the Enhanced Invoicing help before ticking this box

Backup Warning

By ticking this box Agrimaster will warn you to make a backup before you quit if you have made any changes or opened certain screens

Allow work directory selection

By ticking this box Agrimaster will allow you to change your working directory to somewhere other than C:\Program Files\Agrimaster\Work, we do not recommend you change this unless you are working on a network

Please contact us if you would like assistance with this area.

This is mainly intended for use by Agrimaster professional Partners who may wish to store data on a central computer.

Show printer setup before printer

By ticking this box Agrimaster will show you the printer setup prior to printing, if you have a number of printers that you use and wish to select a different printer on a regular basis you may find the option useful

Show budget lists in Centre of screen

By ticking this box Agrimaster will always open all F5 boxes in the budgets in the centre of the screen, if this option is not ticked you can move the box to somewhere else and it will open in that spot until you exit the worksheet

Convert names to Lower case

By ticking this box Agrimaster will automatically convert a name typed in all capitals to first letter capitals and the rest lower case
Eg: AUTOMASTERS to Automasters

Convert descriptions to Lower case

By ticking this box Agrimaster will automatically convert a description typed in all capitals to first letter capitals and the rest lower case
Eg: PARTS to Parts

Print without preview

By ticking this box Agrimaster will automatically select the “print without preview” option for all reports that are printed

Skip compact/repair at start-up

By ticking this box Agrimaster will skip the compact and repair before opening the file, if you are opening files that are not stored on your local hard drive you may find that ticking this option speeds up your files opening .

Activate intelligent list

By ticking this box Agrimaster will have the intelligent list feature activated. This feature uses “Best guess” in the transactions to select only the most likely code you will need based on what you have used before for a particular name (NOTE – this feature works best if you have been using Agrimaster for a few months prior to activating it)

Test Features:

Activate WET test version

Tick this box if you need to use the Wine equalisation tax, there is a separate help note on how to setup the WET

Auto Backup settings

This section has its own help note called Agrimaster Auto backup settings

Printer Setup

This section has its own help note called Agrimaster Printer Setup